

MATCHLINE SHEET 2D(6)

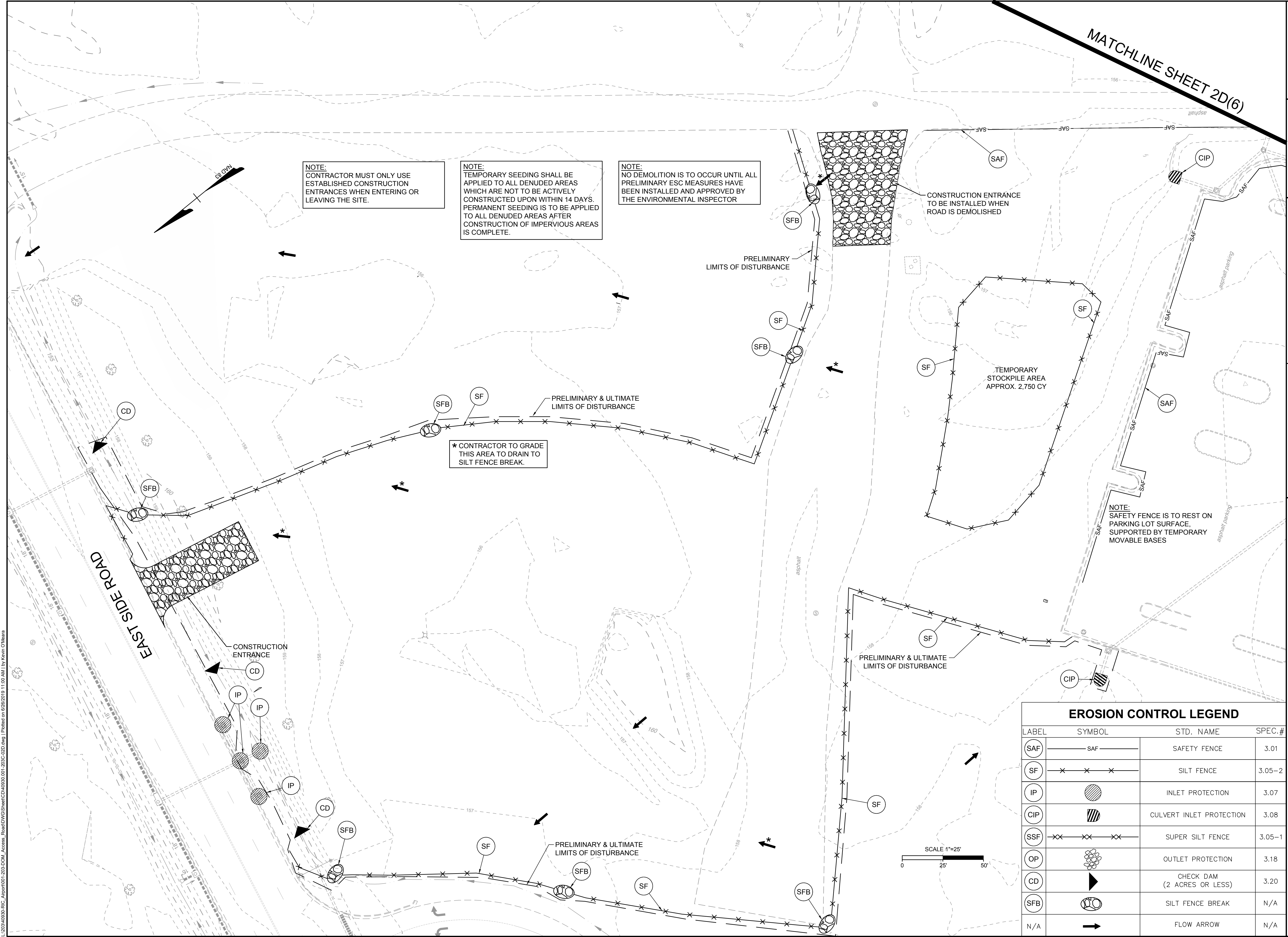

NOTE:
CONTRACTOR MUST ONLY USE ESTABLISHED CONSTRUCTION ENTRANCES WHEN ENTERING OR LEAVING THE SITE.

NOTE:
TEMPORARY SEEDING SHALL BE APPLIED TO ALL DENUDED AREAS WHICH ARE NOT TO BE ACTIVELY CONSTRUCTED UPON WITHIN 14 DAYS. PERMANENT SEEDING IS TO BE APPLIED TO ALL DENUDED AREAS AFTER CONSTRUCTION OF IMPERVIOUS AREAS IS COMPLETE.

NOTE:
NO DEMOLITION IS TO OCCUR UNTIL ALL PRELIMINARY ESC MEASURES HAVE BEEN INSTALLED AND APPROVED BY THE ENVIRONMENTAL INSPECTOR

CONSTRUCTION ENTRANCE TO BE INSTALLED WHEN ROAD IS DEMOLISHED

* CONTRACTOR TO GRADE THIS AREA TO DRAIN TO SILT FENCE BREAK.

NOTE:
SAFETY FENCE IS TO REST ON PARKING LOT SURFACE, SUPPORTED BY TEMPORARY MOVABLE BASES

EROSION CONTROL LEGEND			
LABEL	SYMBOL	STD. NAME	SPEC.#
SAF	— SAF —	SAFETY FENCE	3.01
SF	× × ×	SILT FENCE	3.05-2
IP	▨	INLET PROTECTION	3.07
CIP	▨	CULVERT INLET PROTECTION	3.08
SSF	×× ×× ××	SUPER SILT FENCE	3.05-1
OP	⊗	OUTLET PROTECTION	3.18
CD	▶	CHECK DAM (2 ACRES OR LESS)	3.20
SFB	⊗	SILT FENCE BREAK	N/A
N/A	→	FLOW ARROW	N/A

REVISION DESCRIPTION	DATE
	6/30/2019

YOUR VISION ACHIEVED THROUGH OURS.

THIS DRAWING PREPARED AT THE OFFICE OF THE ENGINEER, 1001 BUILDERS PARKWAY, SUITE 300, FARMWOOD, VA 23225. TEL 804.200.6500 FAX 804.560.016 www.timmons.com

DRAWN BY	KPO
DESIGNED BY	KPO
CHECKED BY	CMK
SCALE	1"=25'

TIMMONS GROUP

Site Development | Residential | Infrastructure | Technology

EAST RAMP 3 ACCESS ROAD
HENRICO COUNTY - VIRGINIA

PHASE I EROSION & SEDIMENT CONTROL PLAN

JOB NO. 40930.001
SHEET NO. 02D(05)

These plans and associated documents are the exclusive property of TIMMONS GROUP and may not be reproduced in whole or in part and shall not be used for any purpose whatsoever, inclusive, but not limited to construction, bidding, and/or construction staking without the express written consent of TIMMONS GROUP.

I:\2019\40930-ERIC_Alperton\001-205-DDM_Access_Road\DWG\Sheet\CD\40930.001-205-DDM.dwg | Printed on 06/28/2019 11:00 AM | by Kevin O'Meara